

NARRATIVE DECKER

SURVEY No. 18081

SURVEY NARRATIVE TO COMPLY WITH PARAGRAPH 209.25 O.R.S.

SURVEY FOR: RON DECKER
4264 BEAGLE ROAD
WHITE CITY, OR. 97503

LOCATION: T35S, R2W, SECTION 12 W.M.
JACKSON CO. OR.

PROCEDURE: UTILIZING THE MONUMENTS FOUND PER FILED SURVEYS #8243, #3089, I SURVEYED
AND SET THE PROPERTY CORNERS AS REQUESTED BY THE CLIENT. RECORD BEARINGS
WERE HELD FOR THE CONTROL OF THE SURVEY.

PURPOSE: TO ESTABLISH THE PROPERTY CORNERS AS REQUESTED BY THE CLIENT

SURVEY BY: LLOYD R SMITH
7050 HWY 140
EAGLE POINT, OR. 97524

BASIS OF BEARING , FILED SURVEY #8243

REGISTERED
PROFESSIONAL
LAND SURVEYOR

Lloyd R Smith

OREGON
JULY 16, 1997
LLOYD R. SMITH
2911

Exp 6/30/04

**** RECEIVED ****
Date 1-27-04 By BBO
This survey consists of:
1 sheet(s) Map
1 page(s) Narrative
JACKSON COUNTY
SURVEYOR

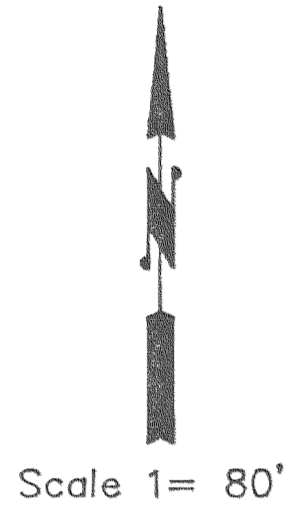

Map of Survey
for
RON DECKER
Located in
T35S R2W SE 1/4 Section 12 W.M.
Jackson County, Oregon

Survey by: LR SMITH Date January, 2004
7050 Hwy 140
Eagle Point, Or.97524

- = Set 5/8x24" Pin/Cap #2011
 - △ = 5/8" Pin Flush; or as noted
- Basis of Bearing Filed Survey #8243

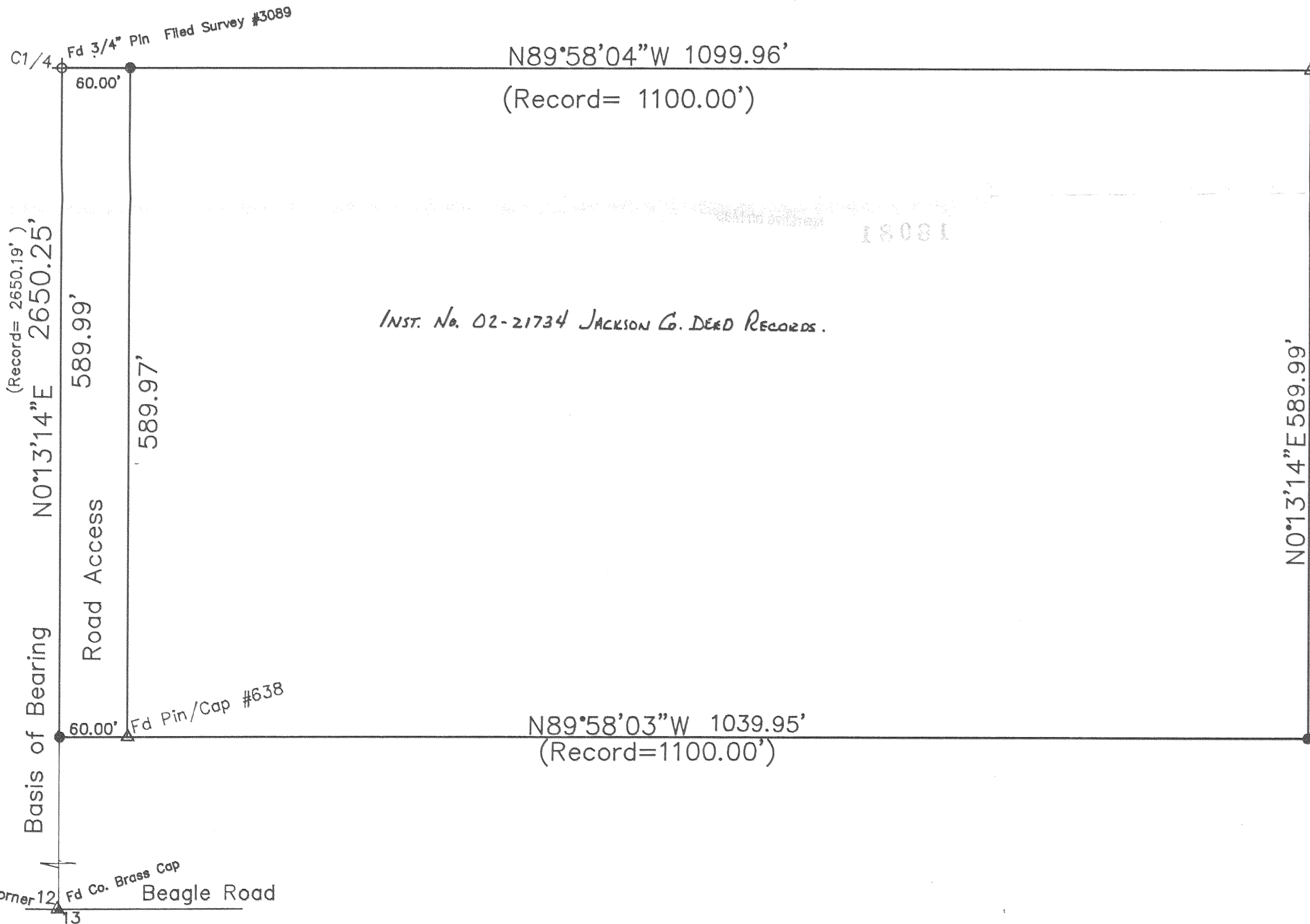

INST. No. 02-21734 JACKSON Co. DEED RECORDS.

18081

REGISTERED
PROFESSIONAL
LEAD SURVEYOR
Lloyd R. Smith
OREGON
JAN 16, 1997
LLOYD R. SMITH
1971
Exp 6/30/04

•• RECEIVED ••
Date 1-27-04 By *LR*
This survey consists of:
/ sheet(s) Map
/ page(s) Narrative
JACKSON COUNTY
SURVEYOR